

與建中的安達臣道住宅用地發展
(在另一工程項目進行及只供指示用途)
RESIDENTIAL DEVELOPMENT AT ANDERSON ROAD UNDER
CONSTRUCTION (BEING CARRIED OUT UNDER SEPARATE
PROJECT AND FOR INDICATIVE PURPOSE ONLY)

擬建安達臣道石礦場用地發展道路工程
(將會在另一工程項目進行及只供指示用途)
PROPOSED ROAD WORKS FOR THE DEVELOPMENT
OF ANDERSON ROAD QUARRY SITE
(TO BE CARRIED OUT UNDER SEPARATE PROJECT AND
FOR INDICATIVE PURPOSE ONLY)

行人連繫設施
PEDESTRIAN CONNECTIVITY FACILITY 'PC1A'

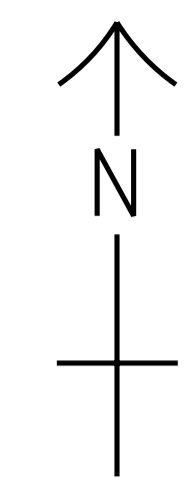

圖例:
LEGEND:

- 施工區界限
LIMIT OF WORKS AREA
- 擬建有蓋高架行人道
PROPOSED COVERED ELEVATED WALKWAY
- 擬建有蓋地面行人道
PROPOSED COVERED AT GRADE WALKWAY
- 擬建地面行人路
PROPOSED AT GRADE FOOTPATH
- 擬建行人隧道
PROPOSED PEDESTRIAN SUBWAY
- 擬建自動扶梯
PROPOSED ESCALATOR
- 擬建升降機塔連附屬樓梯
PROPOSED LIFT TOWER
WITH ASSOCIATED STAIRCASE
- 擬建升降機
PROPOSED LIFT
- 擬建電力變壓房及電掣房
PROPOSED TRANSFORMER ROOM
AND SWITCH ROOM
- 擬建擋土牆
PROPOSED RETAINING WALL
- 擬建斜坡
PROPOSED SLOPE
- 擬建柱墩(大約位置)
PROPOSED COLUMN (APPROXIMATE LOCATION)
- 現有行車道將永久封閉及拆卸
EXISTING CARRIAGEWAY TO BE PERMANENTLY
CLOSED AND DEMOLISHED
- 現有行人路將永久封閉及拆卸
EXISTING FOOTPATH TO BE PERMANENTLY
CLOSED AND DEMOLISHED
- 現有美化市容地帶將永久封閉及拆卸
EXISTING AMENITY AREA TO BE PERMANENTLY
CLOSED AND DEMOLISHED
- 現有行人路將暫時封閉及修改
EXISTING FOOTPATH TO BE
TEMPORARILY CLOSED AND MODIFIED

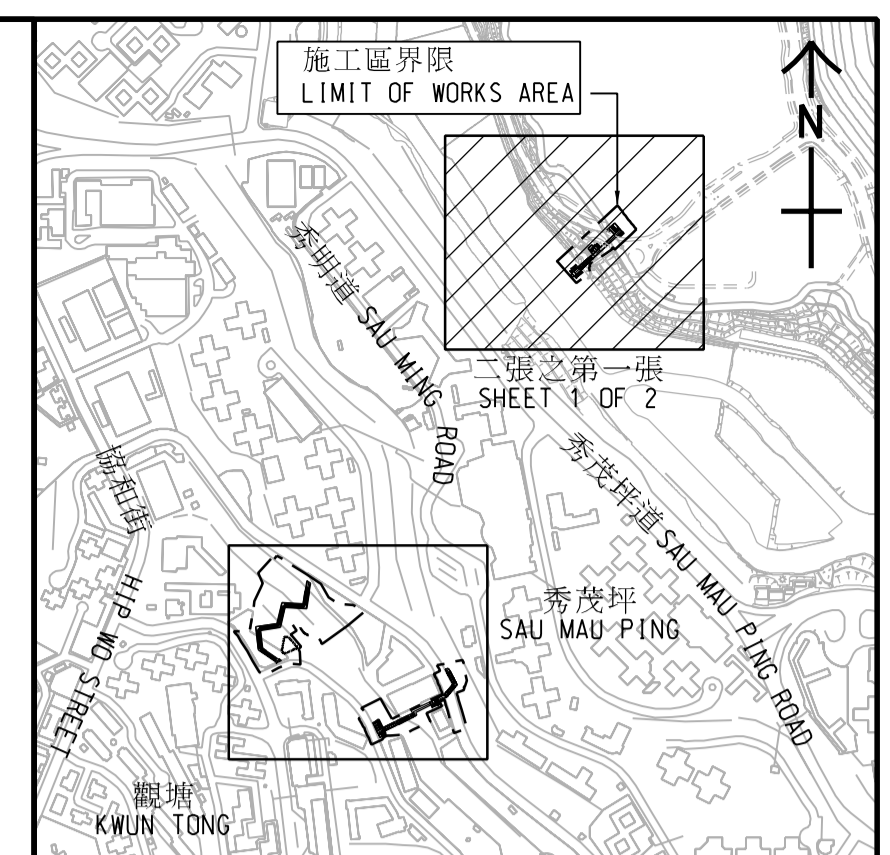

位置圖
LOCATION PLAN
比例 SCALE A1 1 : 10000

- 註釋:**
NOTES:
1. 除在其他方面指定外, 所有量度以米為單位。
ALL DIMENSIONS ARE IN METRES UNLESS OTHERWISE STATED.
 2. 所有水平均為約數, 以米為單位, 並基於香港主水平基準上。
ALL LEVELS ARE APPROXIMATE VALUES AND IN METRES ABOVE HONG KONG PRINCIPAL DATUM.
 3. 本工程會因應實際需要, 分階段暫時封閉施工區界限內的現有行車道, 行人路, 美化市容地帶及休憩用地的部分路段, 及實施臨時交通安排, 以便進行工程。
SECTIONS OF THE EXISTING CARRIAGEWAYS, FOOTPATHS, AMENITY AREAS AND OPEN SPACES WITHIN THE LIMIT OF WORKS AREA WILL BE TEMPORARILY CLOSED IN PHASES AND TEMPORARY TRAFFIC ARRANGEMENT WILL BE IMPLEMENTED TO FACILITATE WORKS AS AND WHEN REQUIRED.
 4. 如有需要, 斜坡穩固工程會在施工區界限內進行。
SLOPE STABILIZATION WORKS WILL BE CARRIED OUT WITHIN THE LIMIT OF WORKS AREA AS AND WHEN REQUIRED.

批註 endorsed by	
黎以德 JOSEPH Y T LAI	
運輸及房屋局常任秘書長(運輸) PERMANENT SECRETARY FOR TRANSPORT AND HOUSING (TRANSPORT)	日期 DATE:
核准 approved by	
李天生 STEPHEN T S LI	
土木工程拓展署 總工程師 / 新界東 2 CHIEF ENGINEER / NEW TERRITORIES EAST 2 DEPARTMENT OF CIVIL ENGINEERING AND DEVELOPMENT	日期 DATE:
工程名稱 Project title 工務計劃項目第 7765CL 號 安達臣道石礦場用地發展 - 行人連繫設施 - 第一組 PWP ITEM NO. 7765CL DEVELOPMENT OF ANDERSON ROAD QUARRY SITE - PEDESTRIAN CONNECTIVITY FACILITIES - PACKAGE 1	
圖則名稱 Plan title 根據《道路(工程、使用及補償)條例》 (第 370 章)而在憲報公布之圖則 PLAN FOR GAZETTING UNDER ROADS (WORKS, USE AND COMPENSATION) ORDINANCE (CHAPTER 370)	
圖則編號 Plan no. 60328348/GAZ_PC/101	二張之第一張 SHEET 1 OF 2 比例 Scale A1 1 : 500
辦事處 Office 新界東拓展處 NEW TERRITORIES EAST DEVELOPMENT OFFICE	
土木工程拓展署 CIVIL ENGINEERING AND DEVELOPMENT DEPARTMENT	